

ELEVATION

E W S HOUSES
 11.5 337.5 23 100
 472

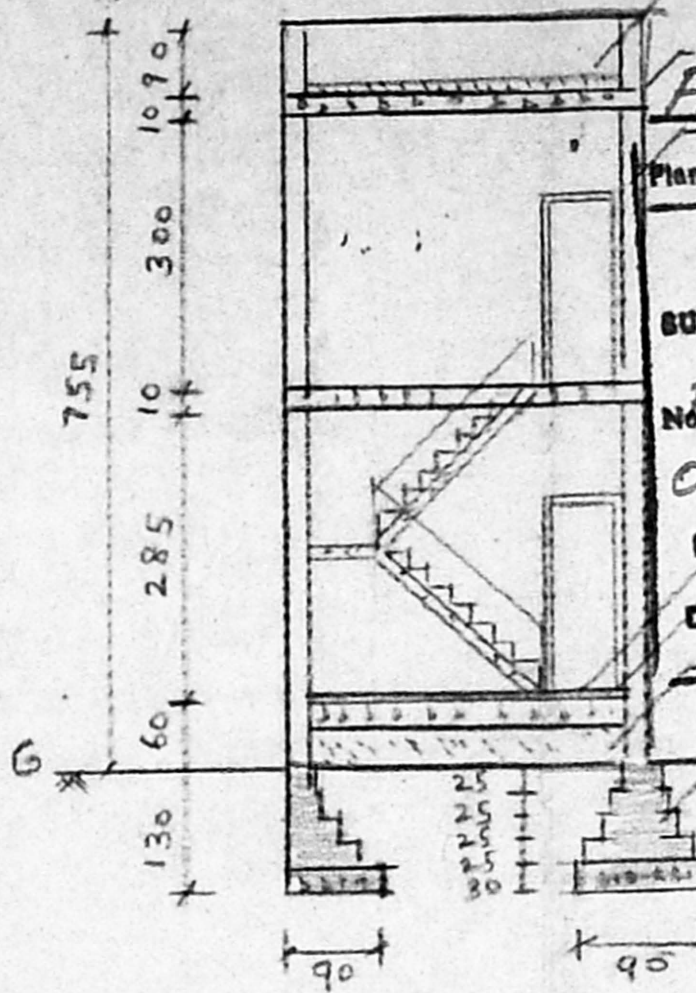

SECTION ON AA

WEATHERING COURSE WITH PRESSED TILES.
 R.C.C ROOF WITH MIX
 A/19211/591/95
 Planning Permit No. 1581-9/95
APPROVED
 SUBJECT TO THE CONDITIONS IN THIS OFFICE LETTER.
 No. A/10122/95-9.95
 o/c
 FOR MEMBER SECRETARY,
 MADRAS METROPOLITAN DEVELOPMENT AUTHORITY
 MADRAS 600006

BRICK WORK IN FOUNDATION WITH CM 1:3
 P.C.C IN 1:4:8 FOR FOUNDATION

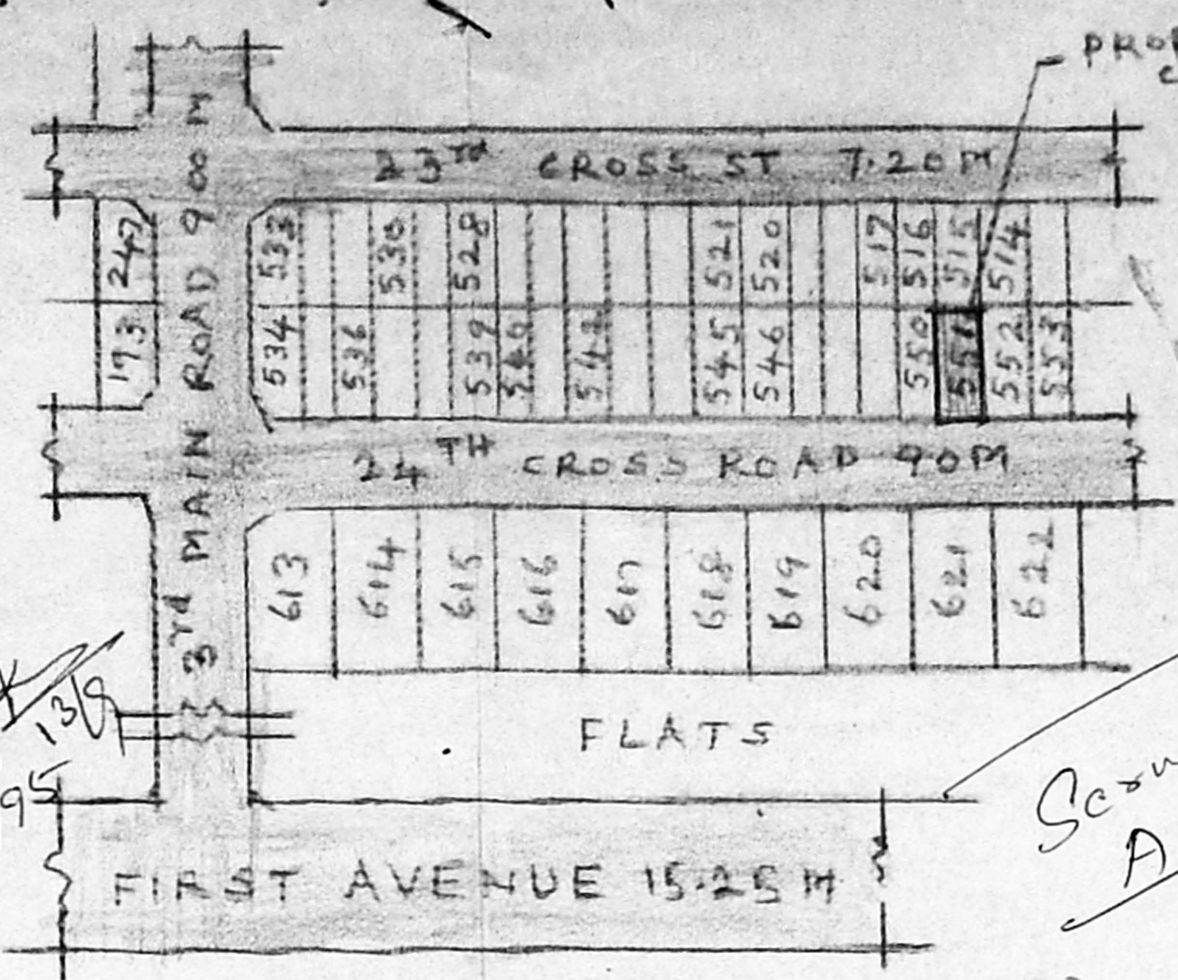

KEY PLAN (NOT TO SCALE)

Scouting plan
 A/10122/95
 5/6/95

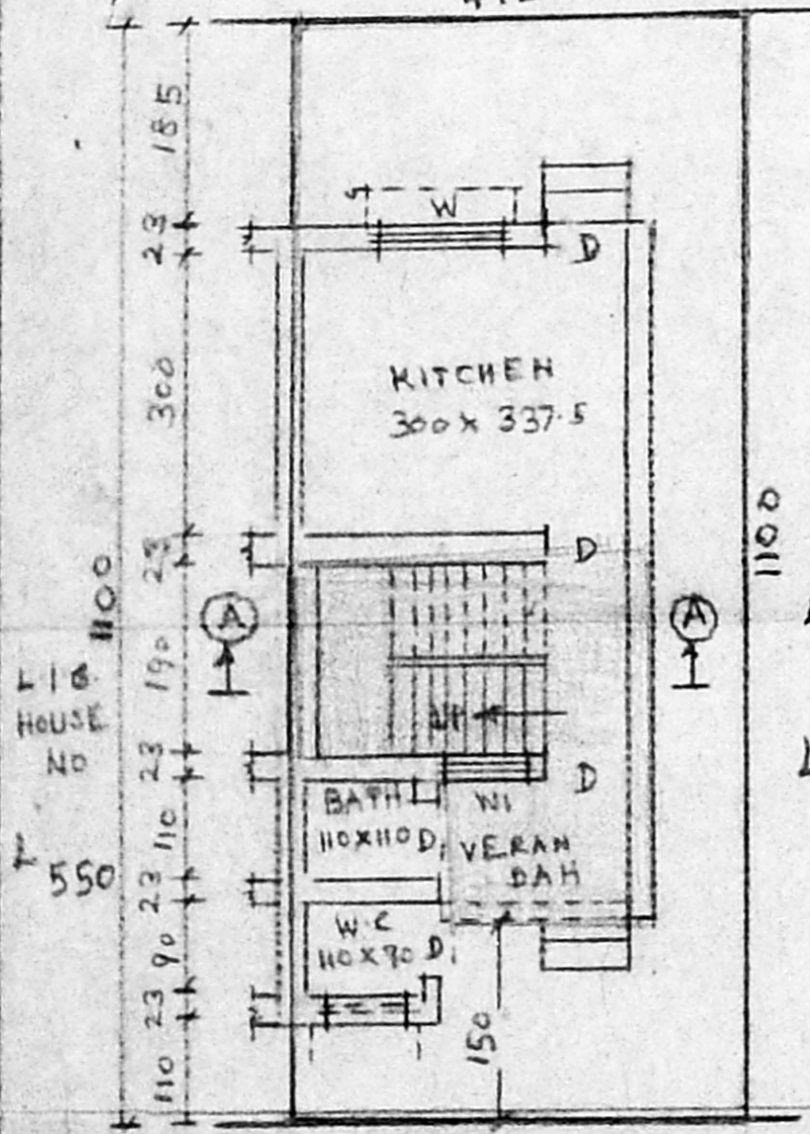

GROUND FLOOR PLAN AND SITE PLAN

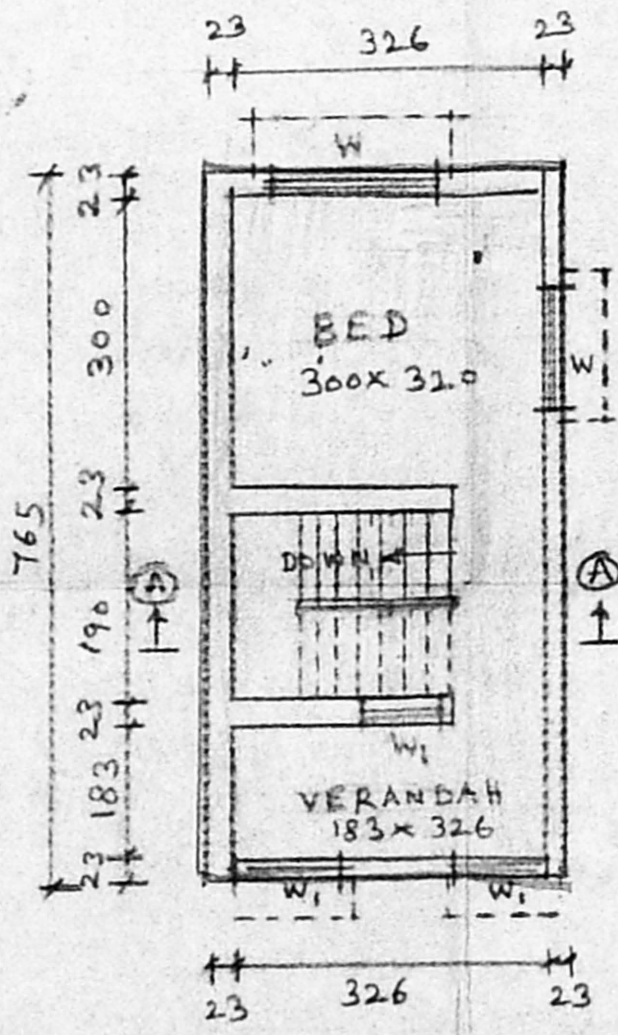

FIRST FLOOR PLAN

AREA DETAILS

PLT AREA = 51.92 sqm
 EXISTING TNHB BUILDING PLINTH AREA AS PER TYPE DEGN NO 31/83 } 16.03 m²
 PROPOSED BUILDING PLINTH AREA IN GROUND FLOOR } 11.26 m²
 PROPOSED BUILDING PLINTH AREA IN FIRST FLOOR } = 28.45 m²
 PLOT COVERAGE = 53%
 F.S.I = 1.07

SCALE :- 1:100 (ALL DIMENSIONS ARE IN CMS)

SCHEDULE OF JOINERIES

- D- PANNELLED DOOR 100x200
- D₁- G.I SHEET DOOR 75x200
- W- GLAZED WINDOW 120x120
- W₁- GLAZED WINDOW 90x120
- V- VENTILATOR 60x60

SURVEY NO: 213 PART
 VILLAGE : THIRUVANMIYUR
 DISTRICT : MADRAS CITY

COLOUR INDEX

- PROPOSED CONSTRUCTION
- EXISTING BUILDING
- EXISTING ROAD
- PLOT BOUNDARY

PROPOSED ADDITIONS AND ALTERATIONS AT TNHB ROW TYPE L.I.G HOUSE NO: L 551 IN THIRUVANMIYUR. NEIGHBOURHOOD EXTENSION SCHEME, MADRAS-41

ERA. NARASIMMON B.E. (Civil),
 Class I Licenced Surveyor No: 78,
 7, Canal Road,
 Thiruvannmyur, Madras-600 041.
 Phone. 410226

LICENSED SURVEYOR

E. Vijayakumari
 OWNER